

ΟΓΚΟΣ ΣΤΕΓΗΣ:
 $V=1/2 \times 4.10 \times 0.90 \times (5.30 + 4.50) = 18.08 \mu^2$

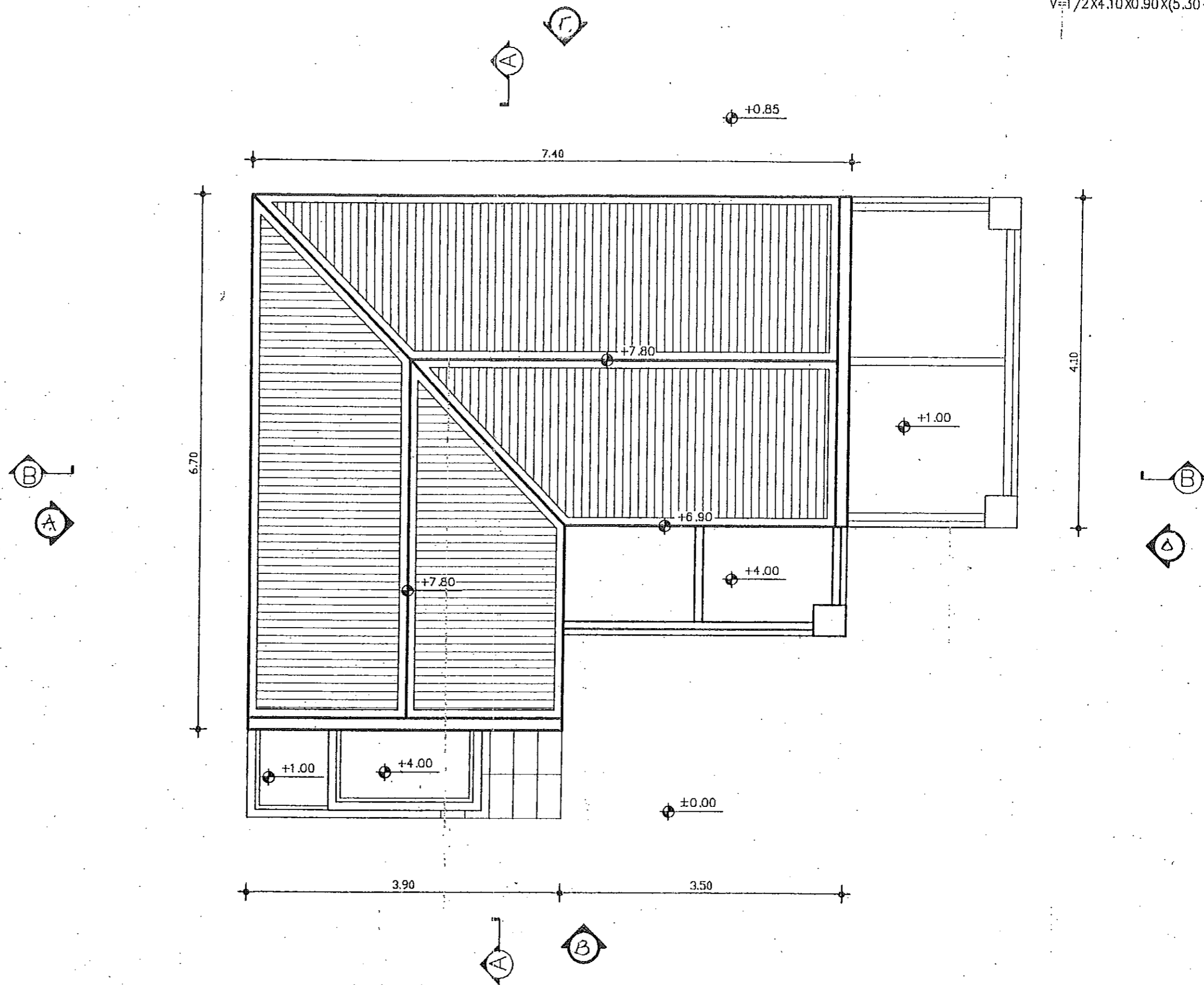

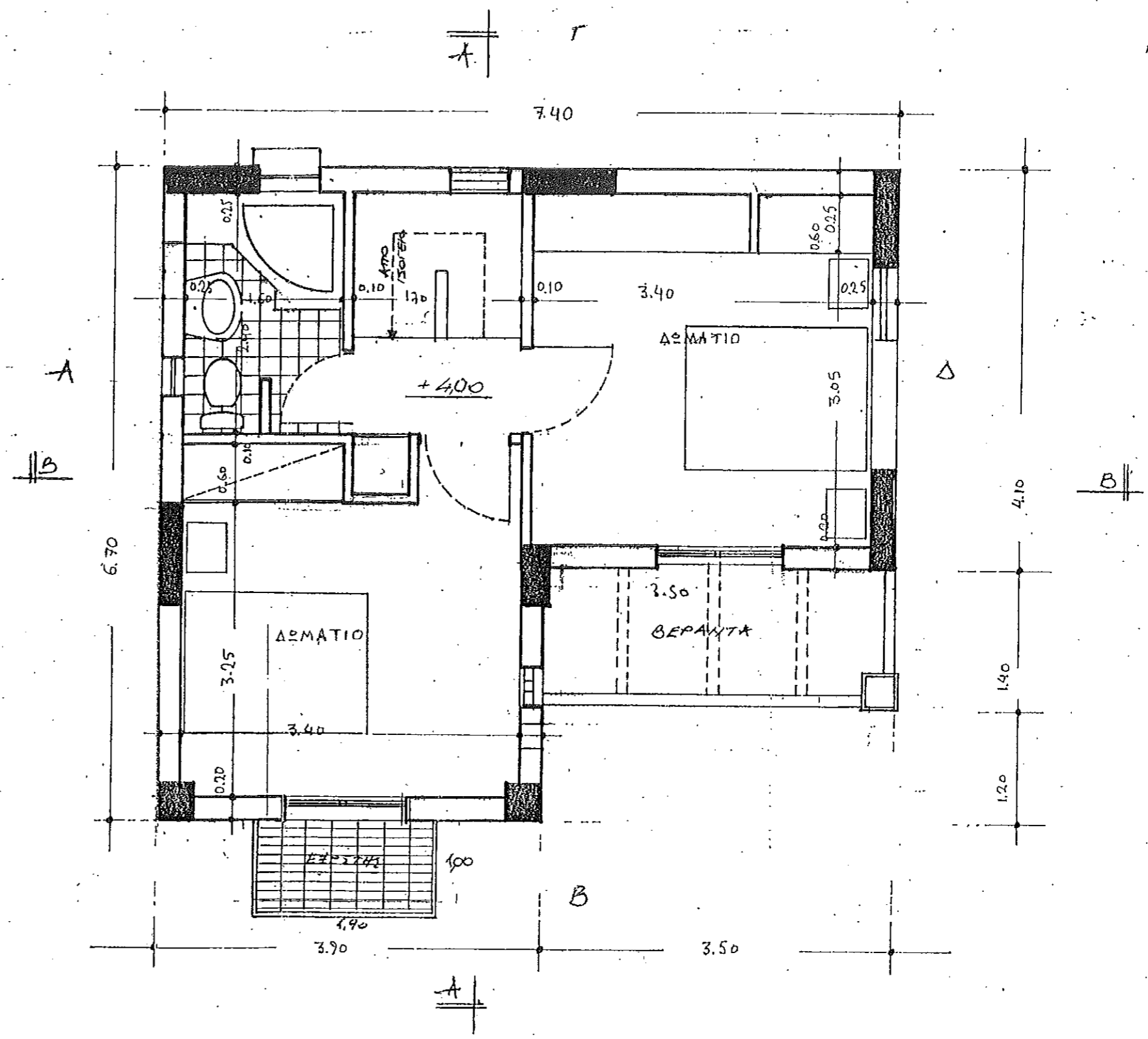

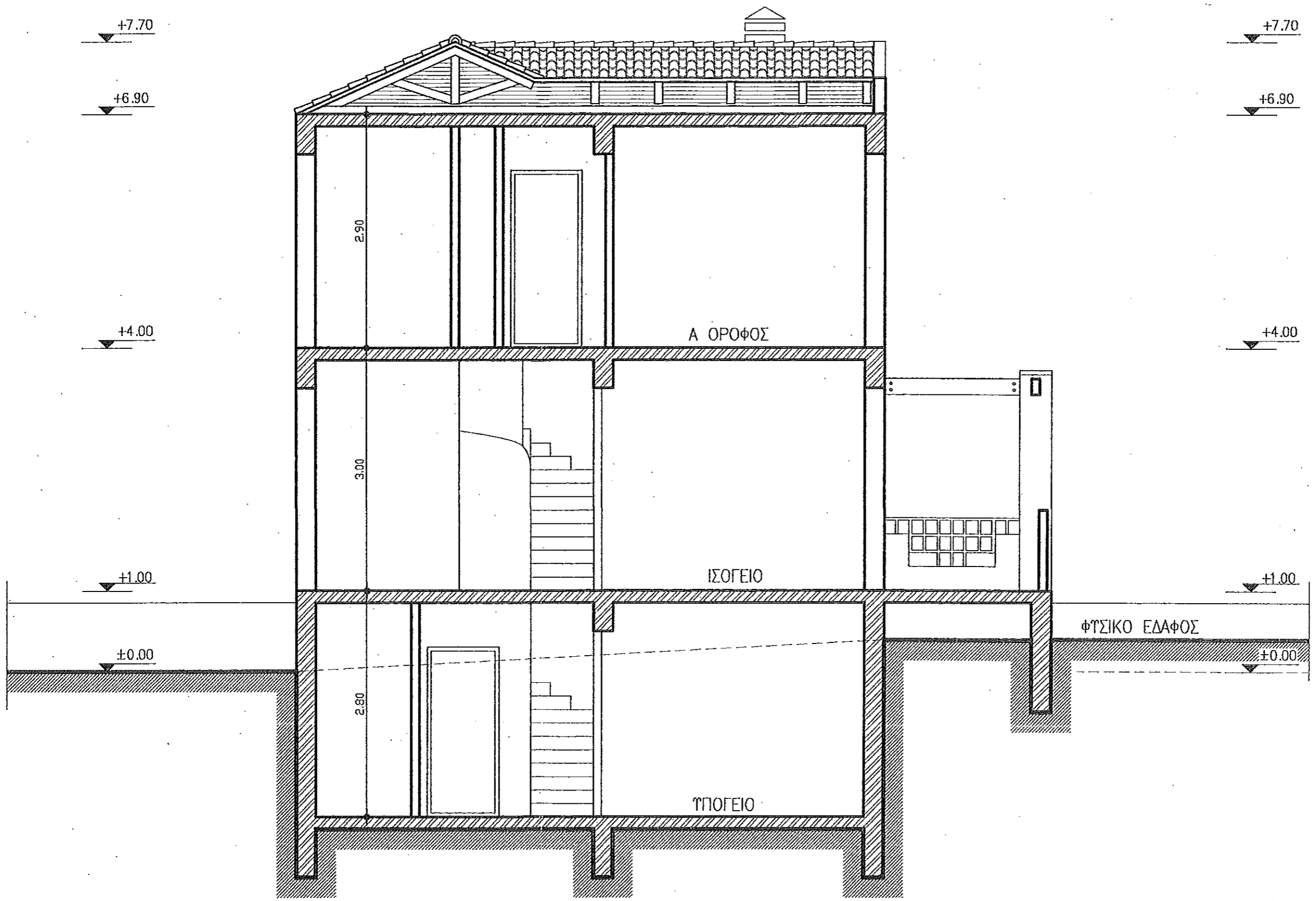

ΤΟΜΗ Β-Β'

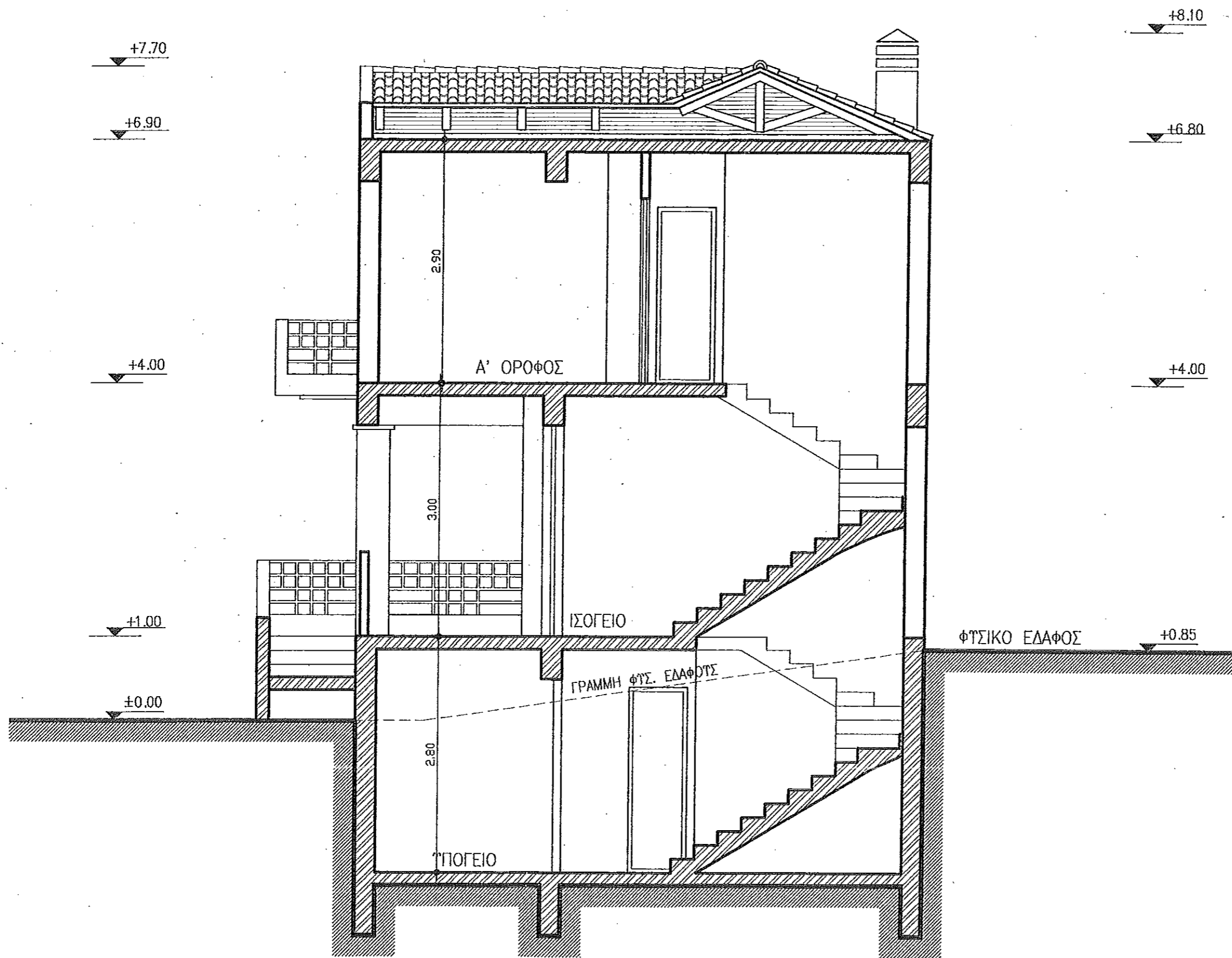

ΤΟΜΗ Α-Α'

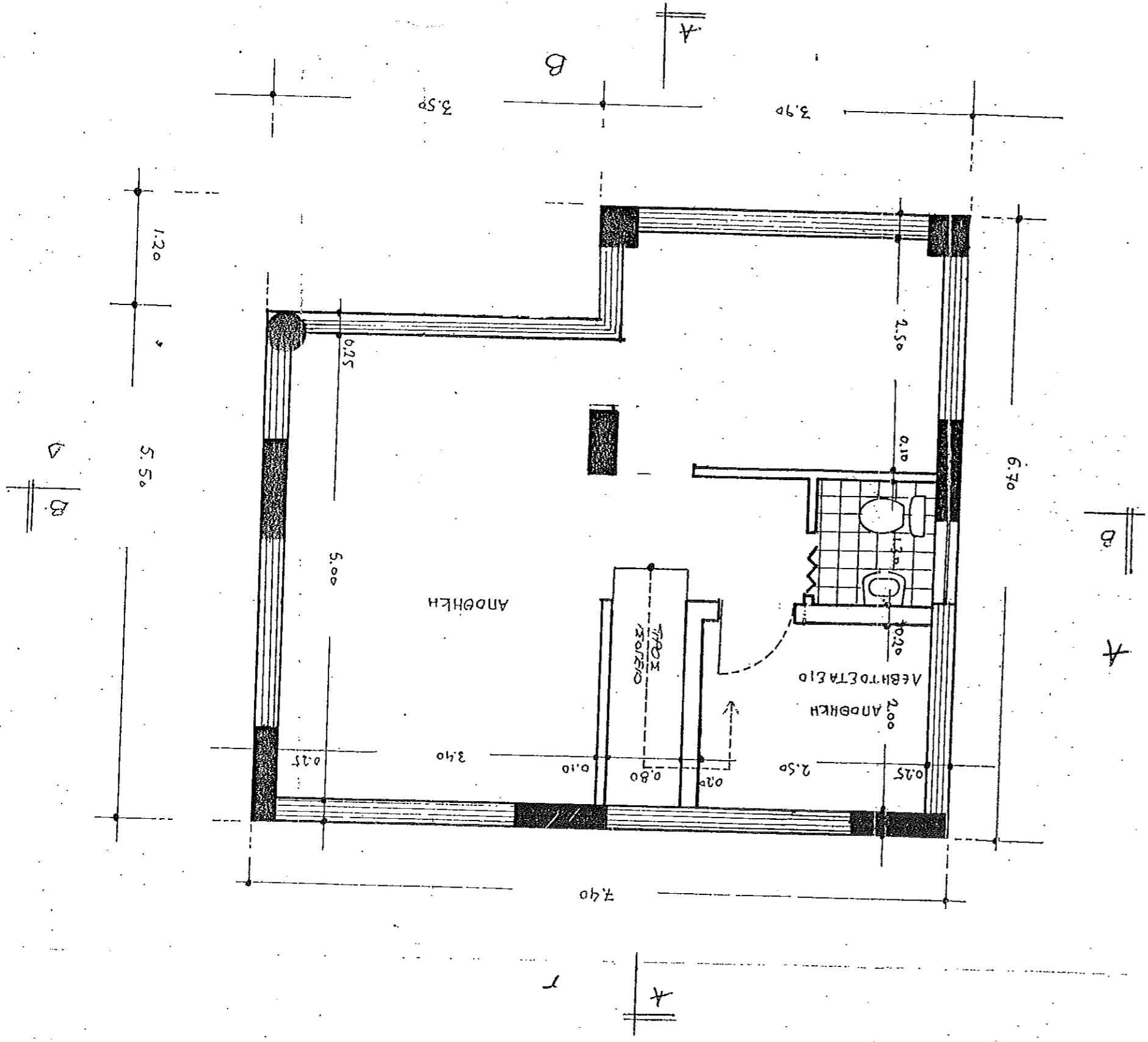

The drawing includes several section line indicators labeled "A" and "B". Section line "A" is located at the top and bottom of the plan, while section line "B" is located on the left and right sides. These lines indicate the locations of cross-sections through the structure.